RECOVERY ZONE FACILITY BONDS
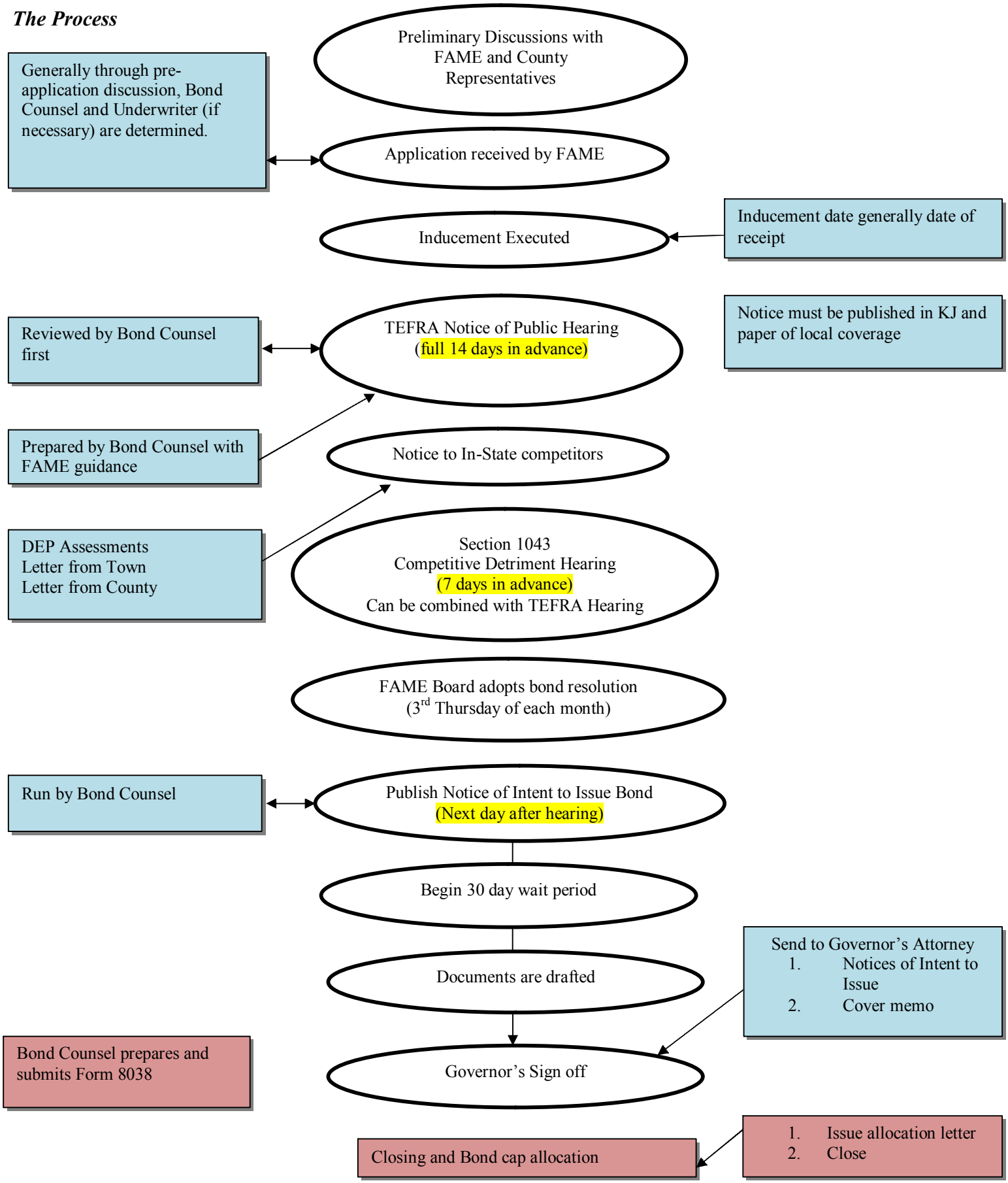
The Process